Le ore piccole

Fabio Monaco

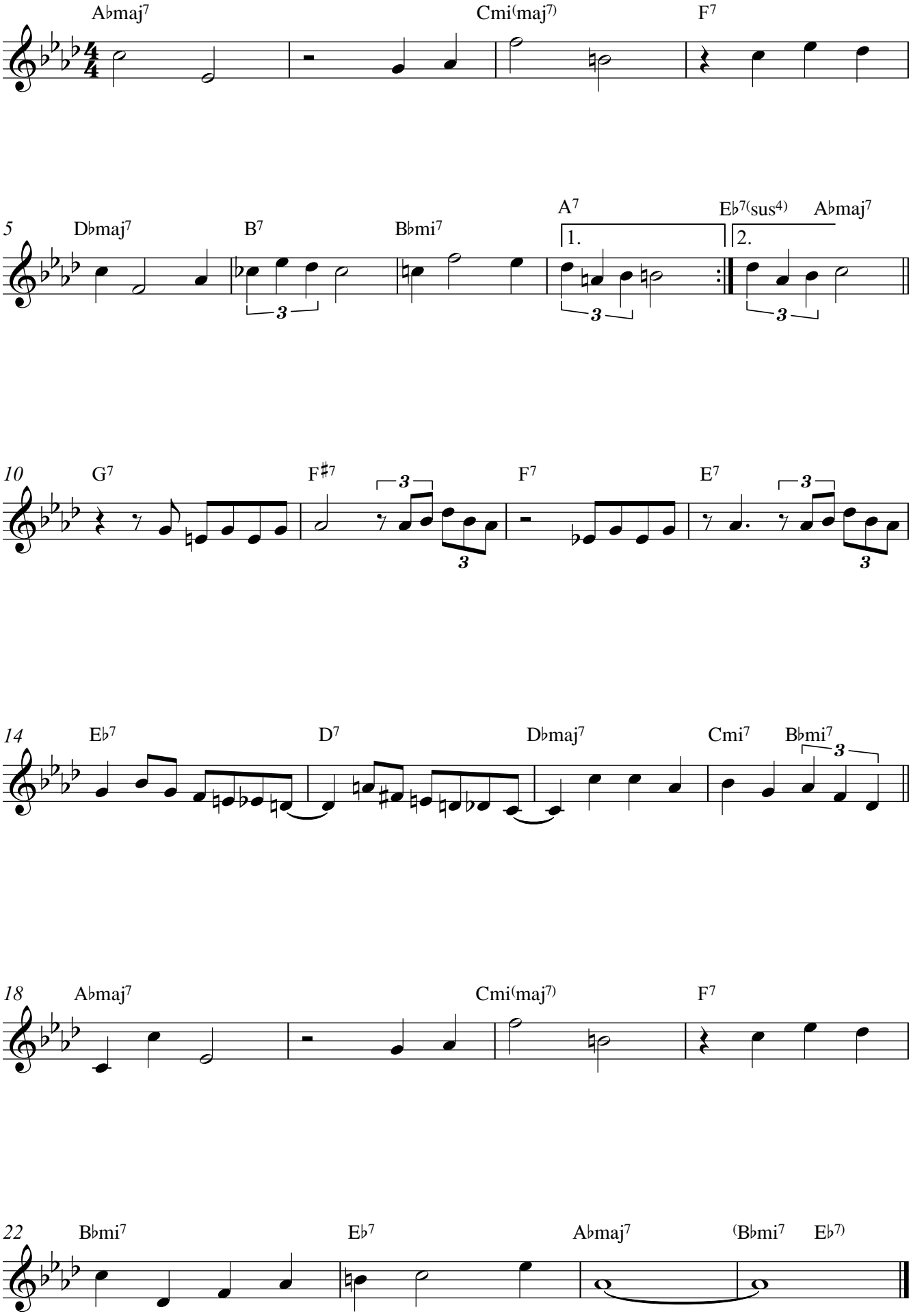

Copyright © Fabio Monaco