Il mio momento

Fabio Monaco

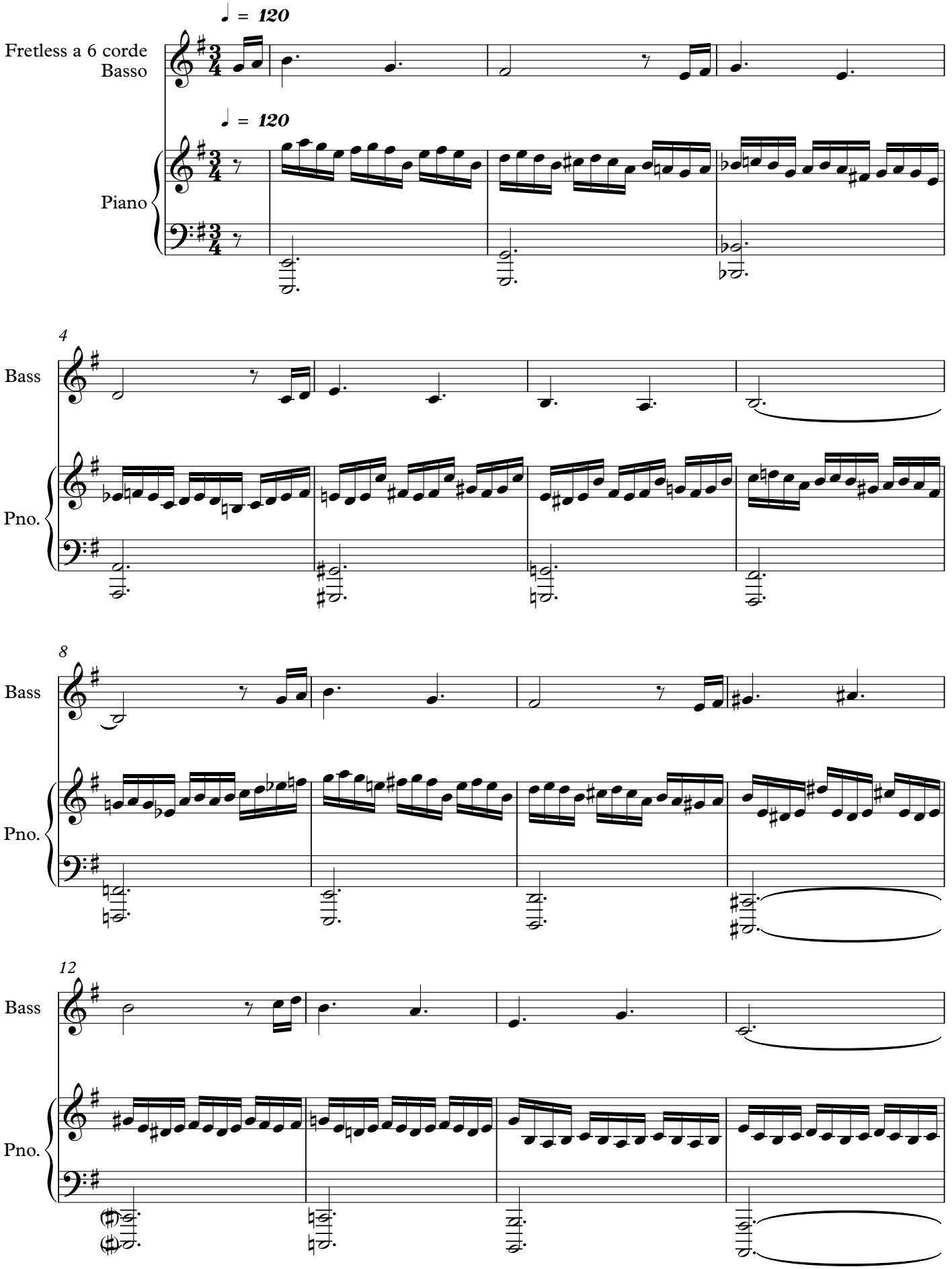

Copyright © FM

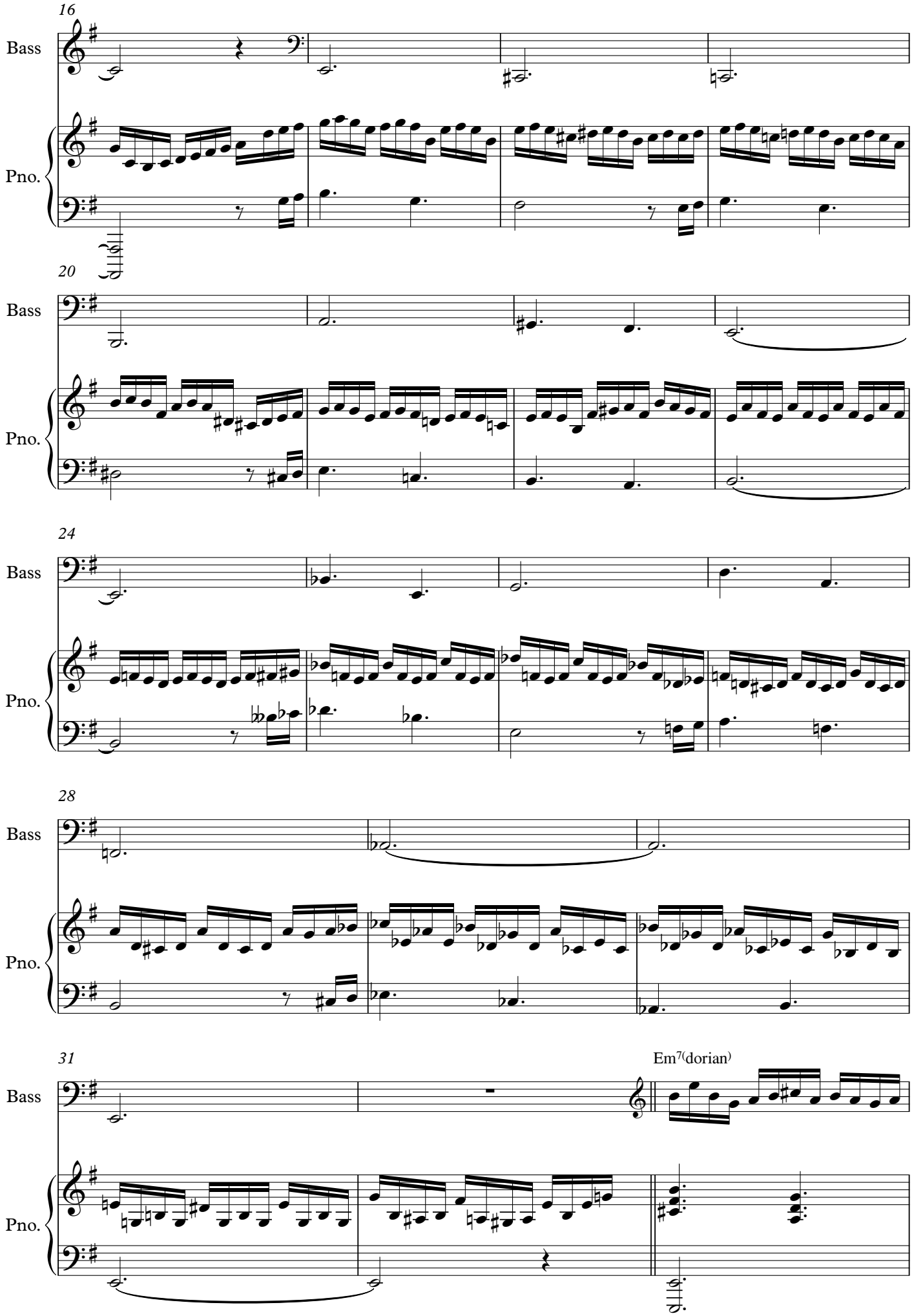
16
Bass
Pno.
20
Bass
Pno.
24
Bass
Pno.
28
Bass
Pno.
31
Em7(dorian)
Bass
Pno.

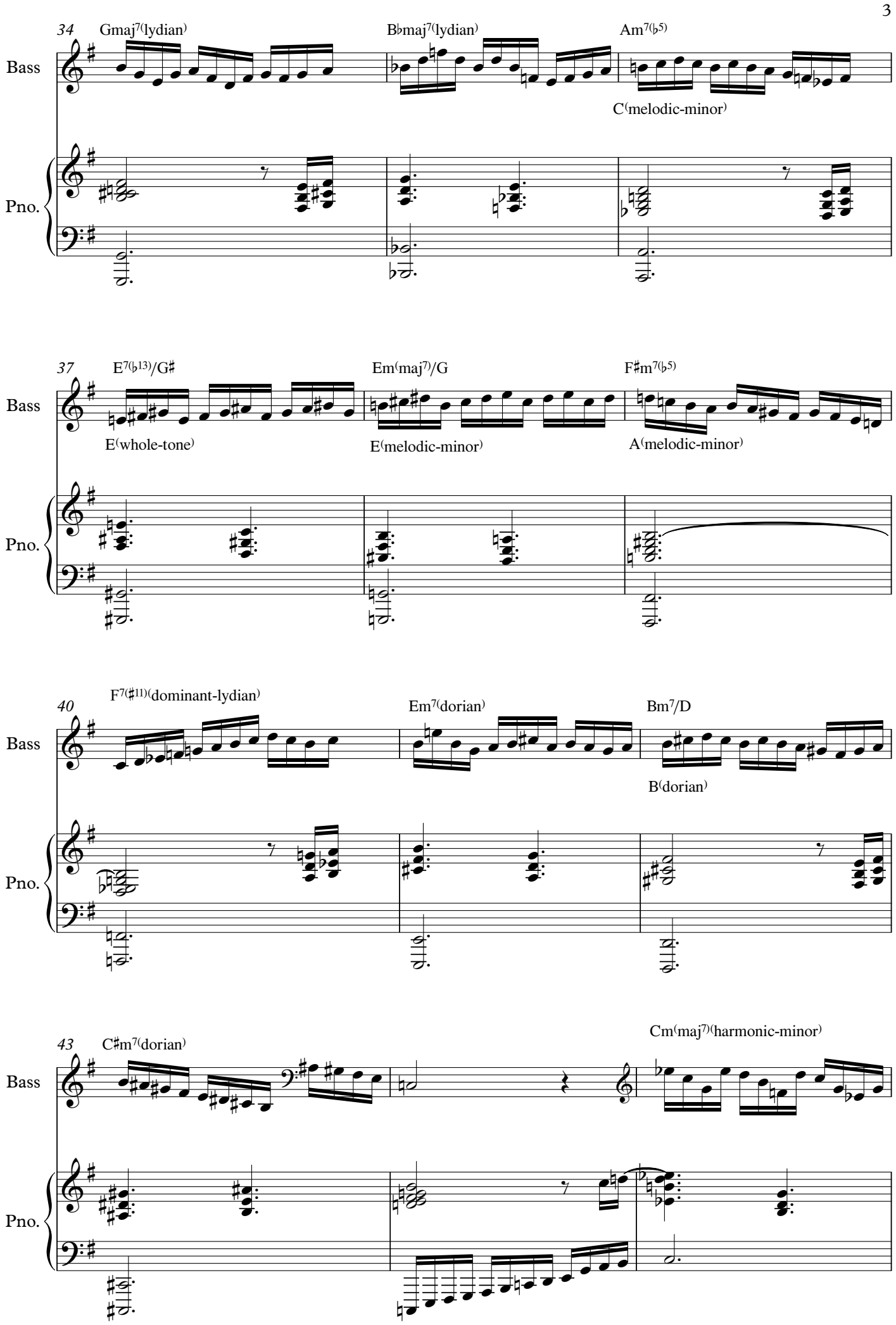
34
Gmaj7(lydian)
B♭maj7(lydian)
Am7(♭5)
C(melodic-minor)
Bass
Pno.
37
E7(♭13)/G♯
Em(maj7)/G
F♯m7(♭5)
E(whole-tone)
E(melodic-minor)
A(melodic-minor)
Bass
Pno.
40
F7(♯11)(dominant-lydian)
Em7(dorian)
Bm7/D
B(dorian)
Bass
Pno.
43
C♯m7(dorian)
Cm(maj7)(harmonic-minor)
Bass
Pno.

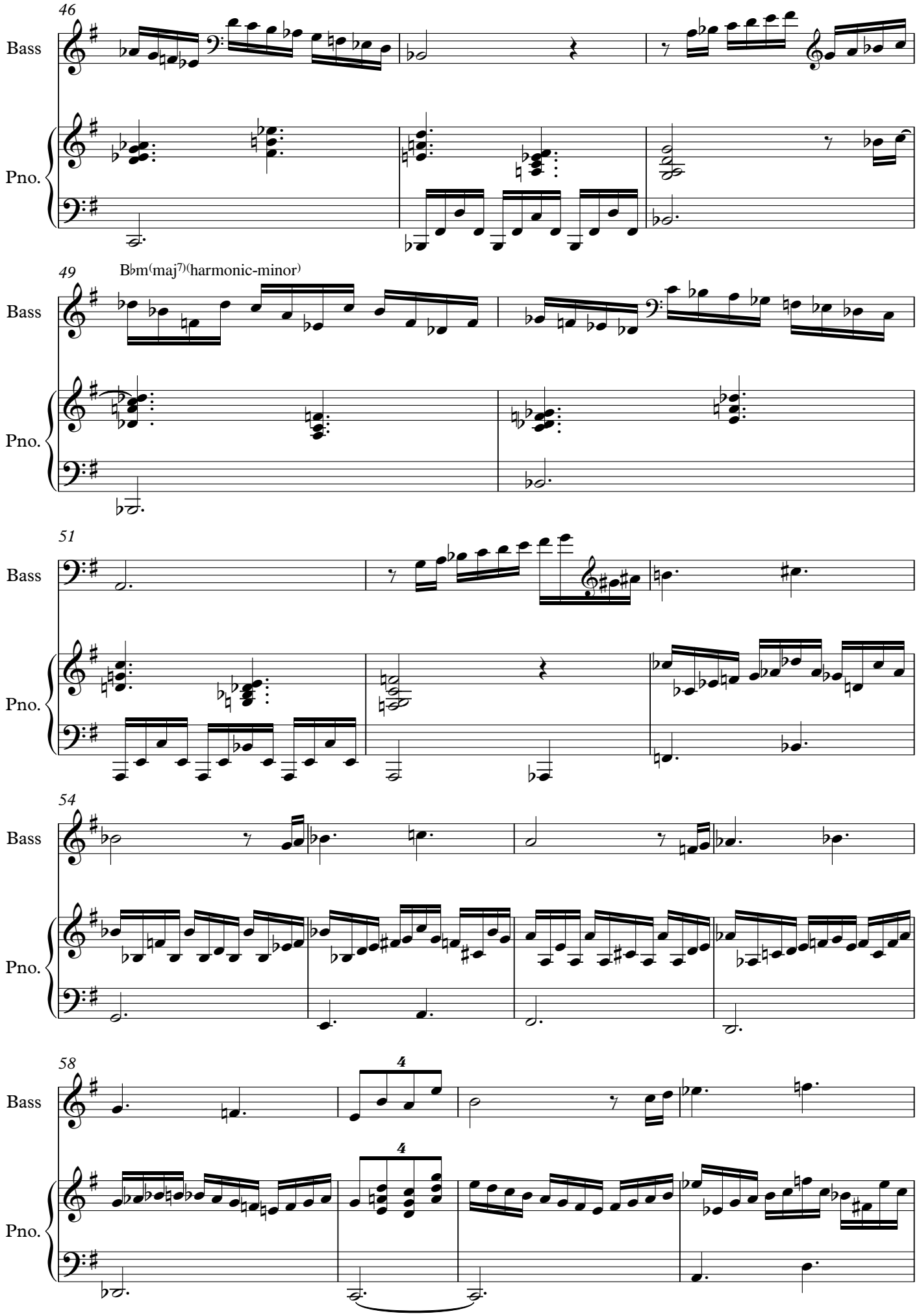
46
Bass
Pno.
49
B♭m(maj7)(harmonic-minor)
Bass
Pno.
51
Bass
Pno.
54
Bass
Pno.
58
Bass
Pno.

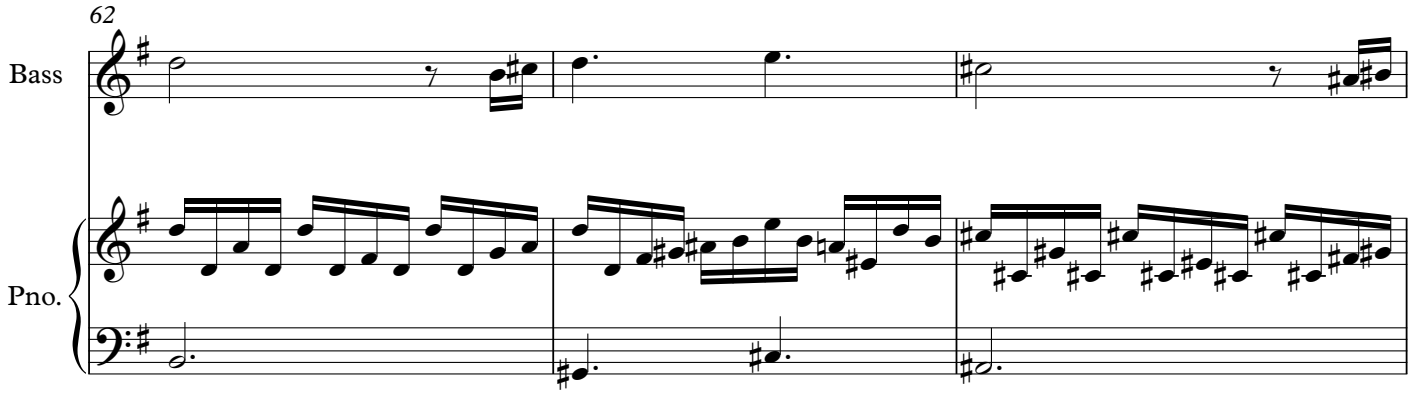
62
Bass
Pno.

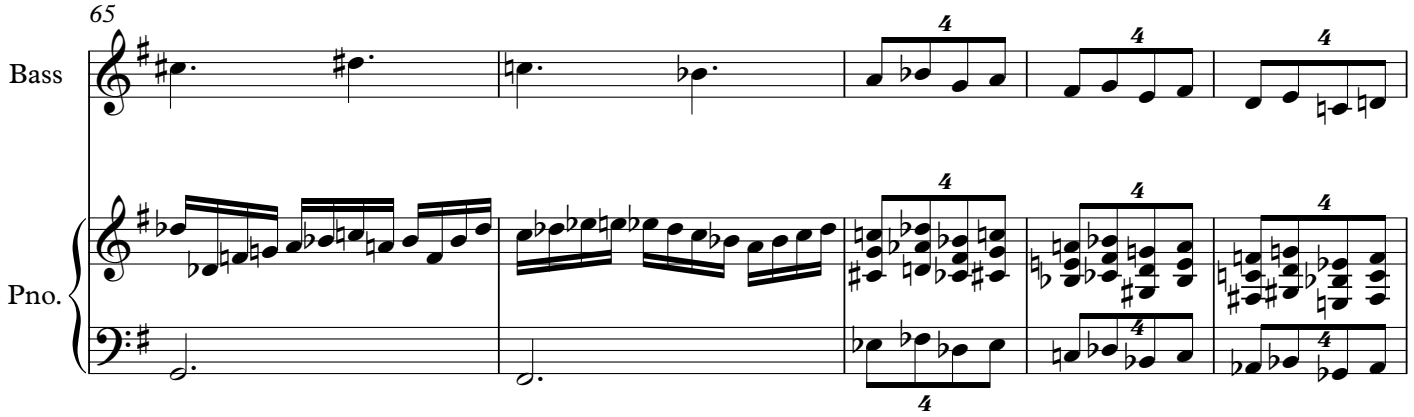
65
Bass
Pno.

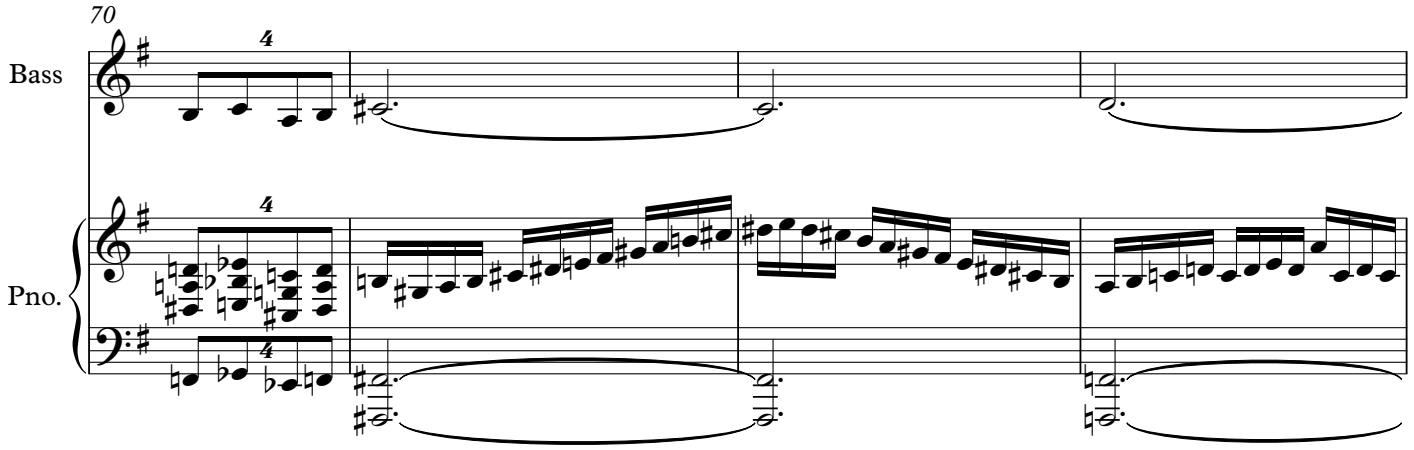
70
Bass
Pno.

BASS SOLO

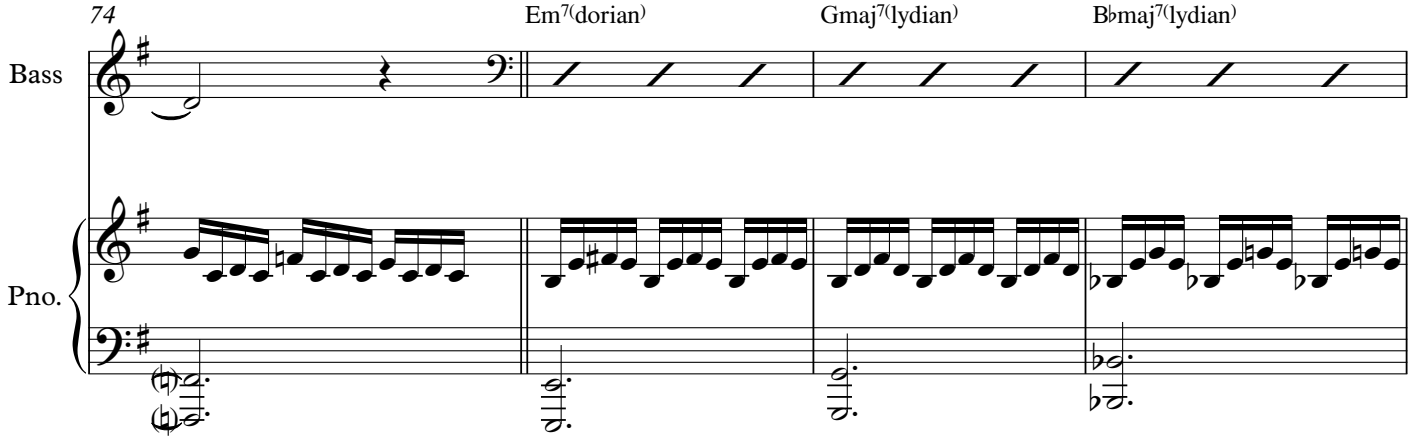
74
Em7(dorian)
Gmaj7(lydian)
B♭maj7(lydian)
Bass
Pno.

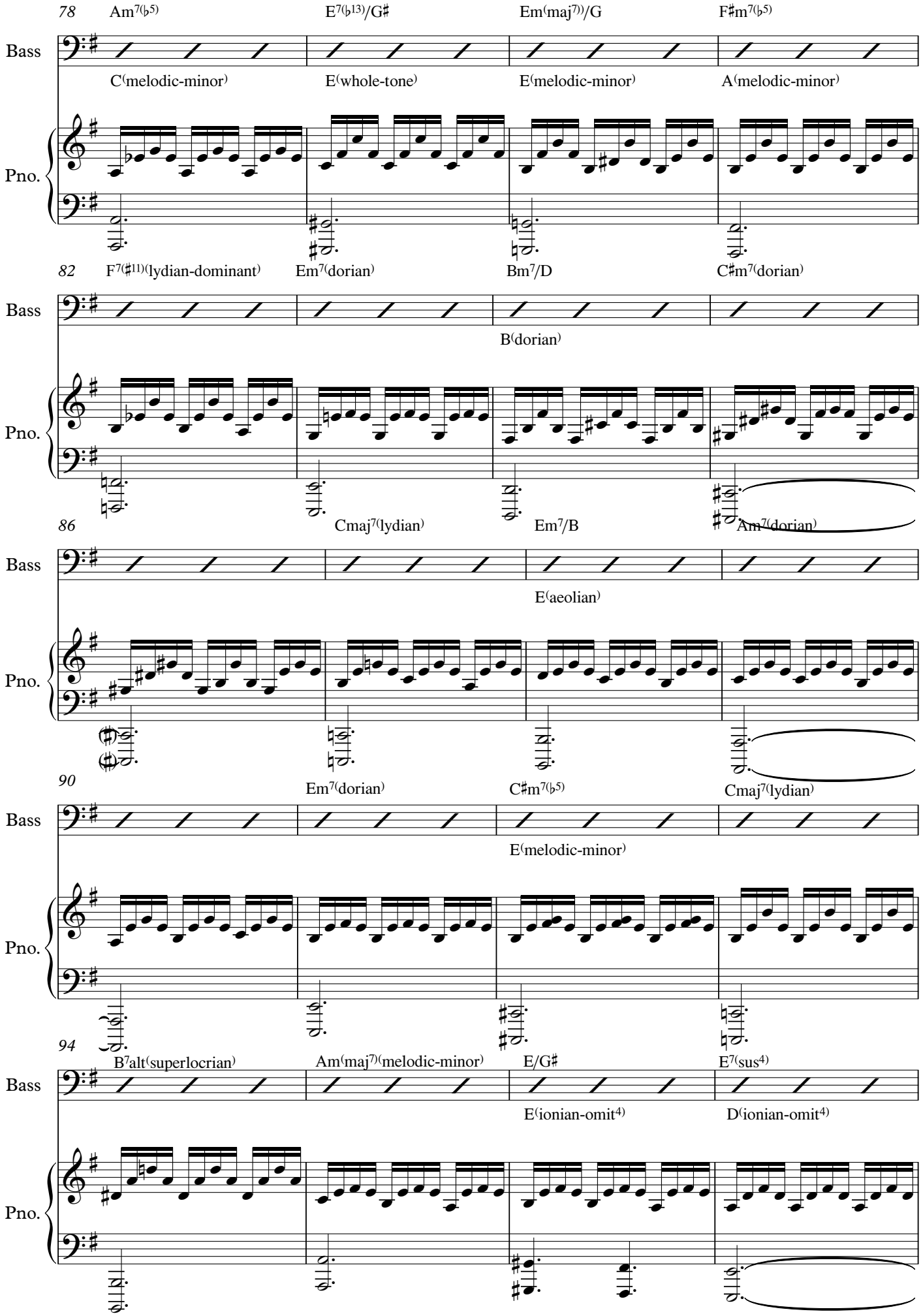
78
Am7(♭5)
E7(♭13)/G♯
Em(maj7))/G
F♯m7(♭5)
Bass
C(melodic-minor)
E(whole-tone)
E(melodic-minor)
A(melodic-minor)
Pno.
82
F7(♯11)(lydian-dominant)
Em7(dorian)
Bm7/D
C♯m7(dorian)
Bass
B(dorian)
Pno.
86
Cmaj7(lydian)
Em7/B
Am7(dorian)
Bass
E(aeolian)
Pno.
90
Em7(dorian)
C♯m7(♭5)
Cmaj7(lydian)
Bass
E(melodic-minor)
Pno.
94
B7alt(superlocrian)
Am(maj7)(melodic-minor)
E/G♯
E7(sus4)
Bass
E(ionian-omit4)
D(ionian-omit4)
Pno.

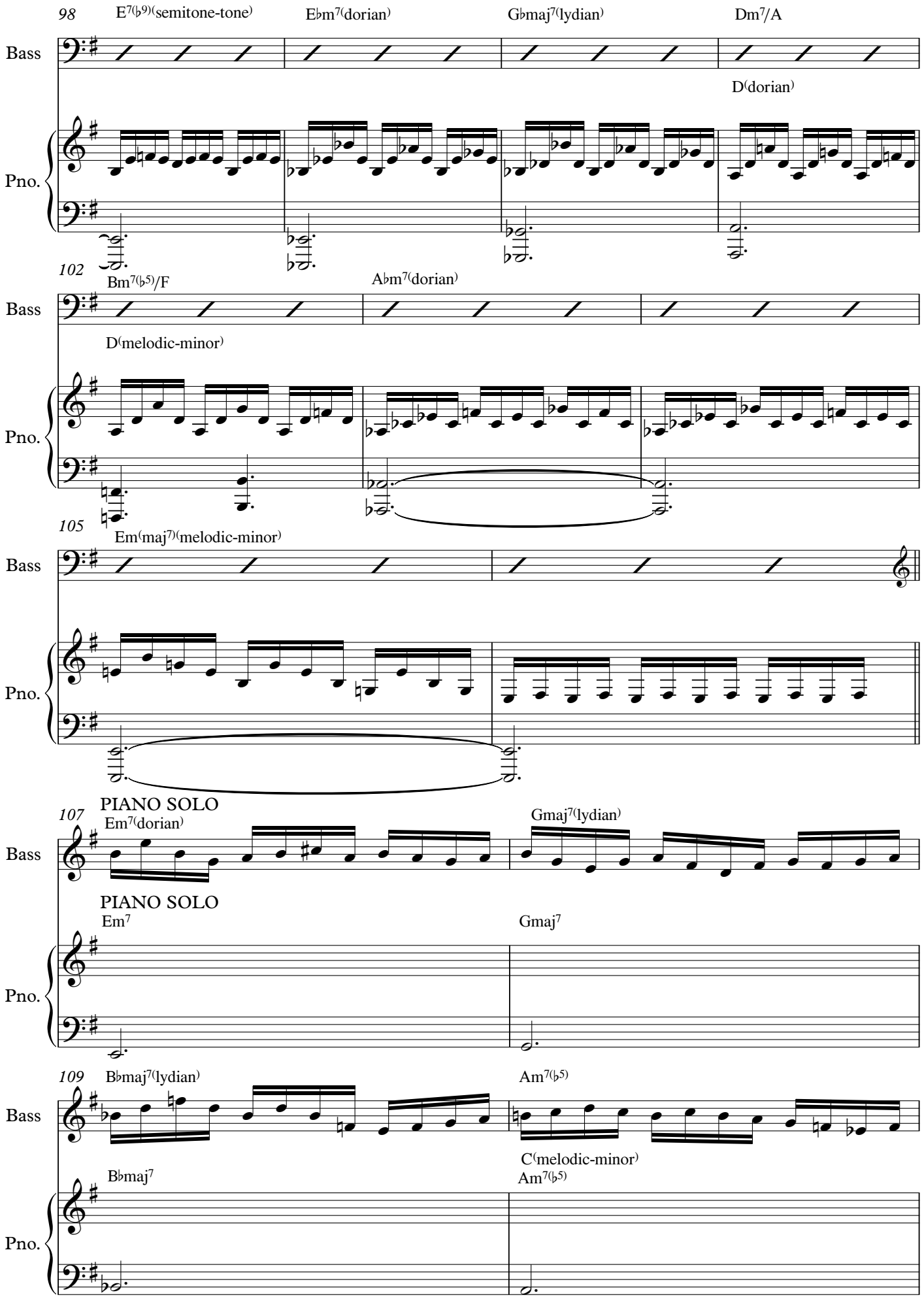
98
E7(♭9)(semitone-tone)
E♭m7(dorian)
G♭maj7(lydian)
Dm7/A
D(dorian)
Bass
Pno.
102
Bm7(♭5)/F
A♭m7(dorian)
D(melodic-minor)
105
Em(maj7)(melodic-minor)
PIANO SOLO
107
Em7(dorian)
Gmaj7(lydian)
Em7
Gmaj7
109
B♭maj7(lydian)
Am7(♭5)
C(melodic-minor)
B♭maj7
Am7(♭5)

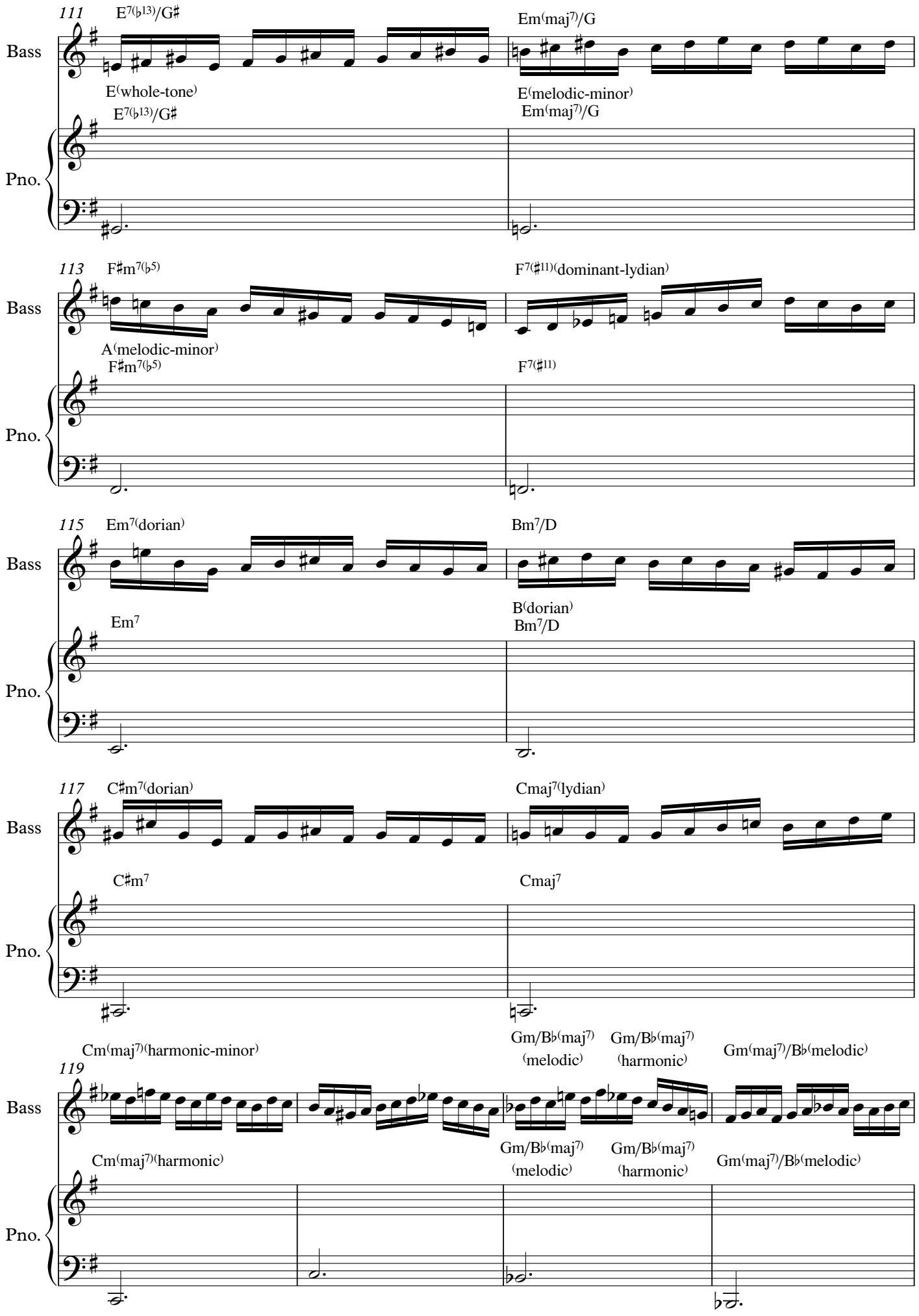
111
E7(♭13)/G♯
Em(maj7)/G
Bass
E(whole-tone)
E(melodic-minor)
E7(♭13)/G♯
Em(maj7)/G
Pno.
113
F♯m7(♭5)
F7(♯11)(dominant-lydian)
Bass
A(melodic-minor)
F♯m7(♭5)
F7(♯11)
Pno.
115
Em7(dorian)
Bm7/D
Bass
B(dorian)
Em7
Bm7/D
Pno.
117
C♯m7(dorian)
Cmaj7(lydian)
Bass
C♯m7
Cmaj7
Pno.
Cm(maj7)(harmonic-minor)
Gm/B♭(maj7)
(melodic)
Gm/B♭(maj7)
(harmonic)
Gm(maj7)/B♭(melodic)
119
Bass
Cm(maj7)(harmonic)
Gm/B♭(maj7)
(melodic)
Gm/B♭(maj7)
(harmonic)
Gm(maj7)/B♭(melodic)
Pno.

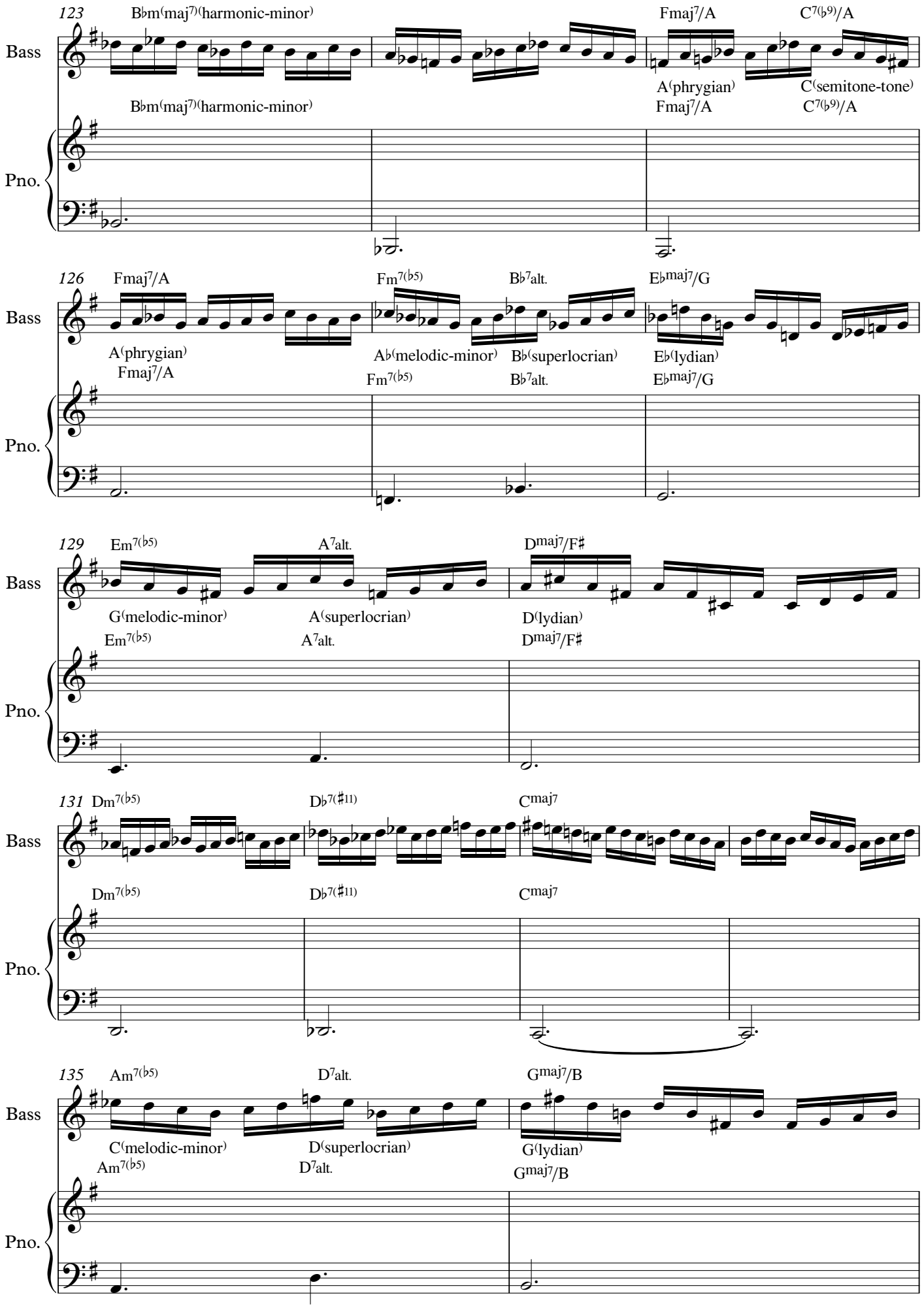
123
Bb m(maj7)(harmonic-minor)
Fmaj7/A
C7(b9)/A
Bass
A(phrygian)
C(semitone-tone)
Bb m(maj7)(harmonic-minor)
Fmaj7/A
C7(b9)/A
Pno.
126
Fmaj7/A
Fm7(b5)
Bb7alt.
Eb maj7/G
Bass
A(phrygian)
Fmaj7/A
Ab(melodic-minor)
Bb(superlocrian)
Eb(lydian)
Fm7(b5)
Bb7alt.
Eb maj7/G
Pno.
129
Em7(b5)
A7alt.
D maj7/F#
Bass
G(melodic-minor)
A(superlocrian)
D(lydian)
Em7(b5)
A7alt.
D maj7/F#
Pno.
131
Dm7(b5)
Db7(#11)
C maj7
Bass
Dm7(b5)
Db7(#11)
C maj7
Pno.
135
Am7(b5)
D7alt.
G maj7/B
Bass
C(melodic-minor)
D(superlocrian)
G(lydian)
Am7(b5)
D7alt.
G maj7/B
Pno.

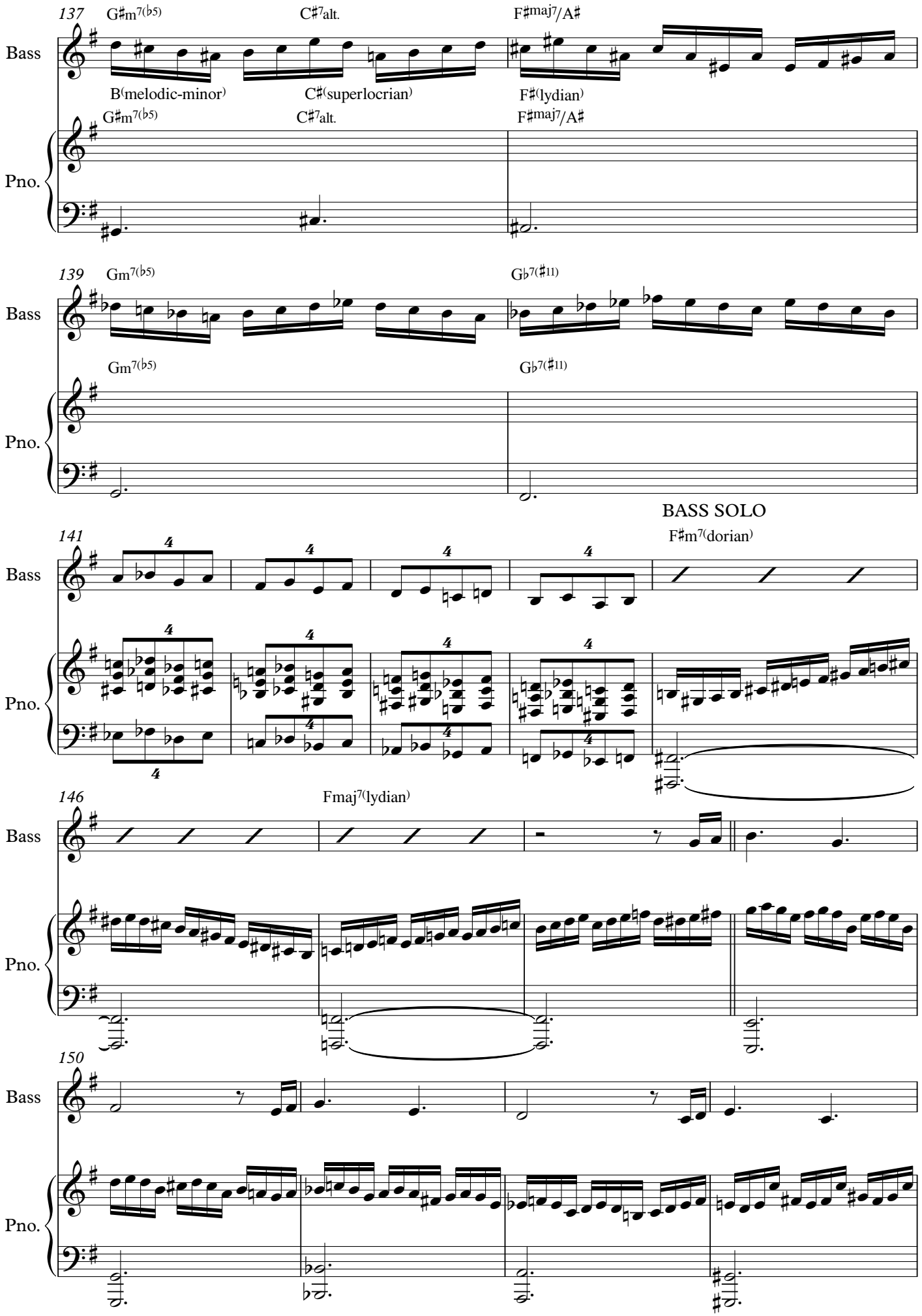
137
G♯m7(♭5)
C♯7alt.
F♯maj7/A♯
Bass
B(melodic-minor)
C♯(superlocrian)
F♯(lydian)
Pno.
139
Gm7(♭5)
G♭7(♯11)
141
BASS SOLO
F♯m7(dorian)
146
Fmaj7(lydian)
150

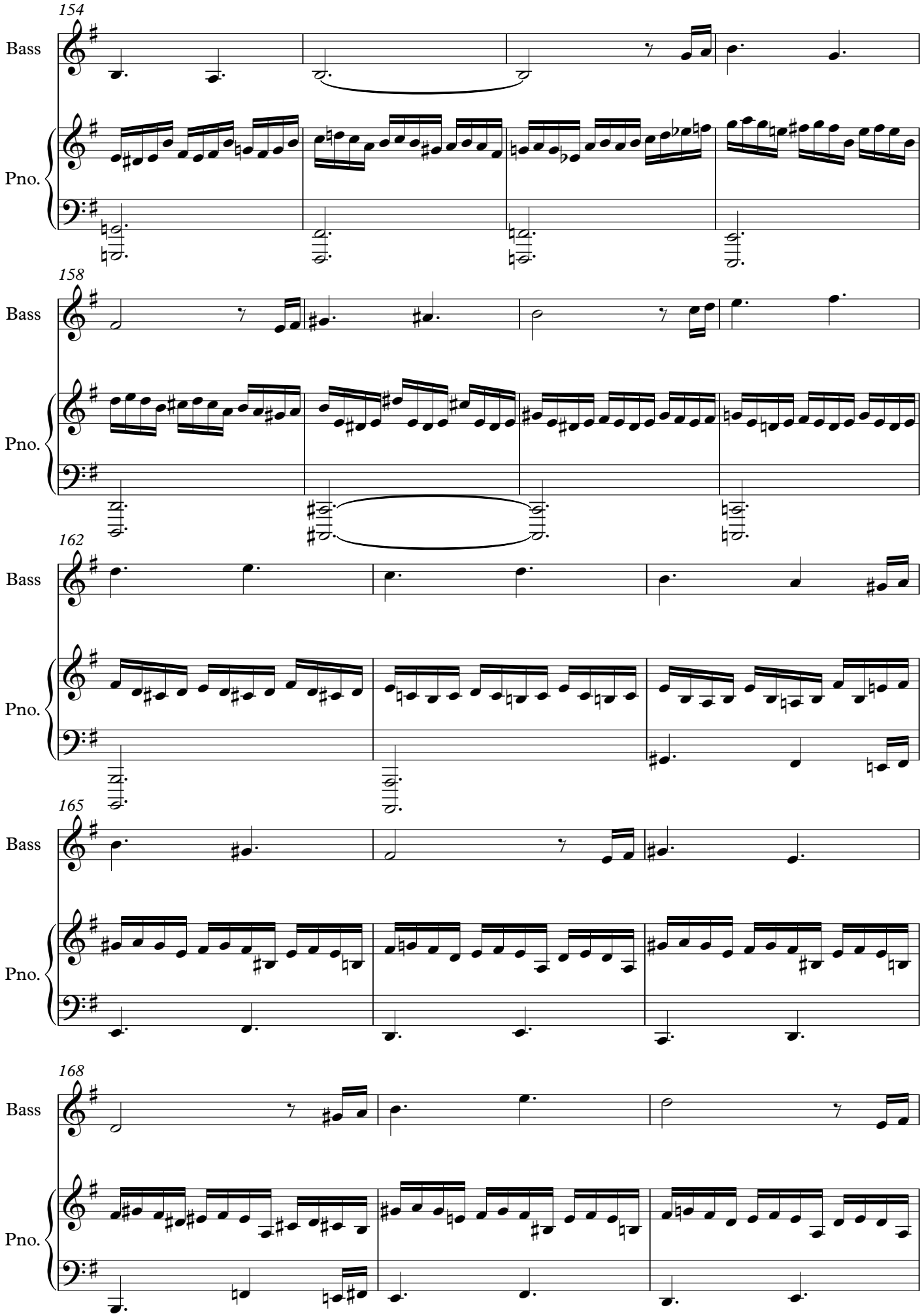
154
Bass
Pno.
158
Bass
Pno.
162
Bass
Pno.
165
Bass
Pno.
168
Bass
Pno.

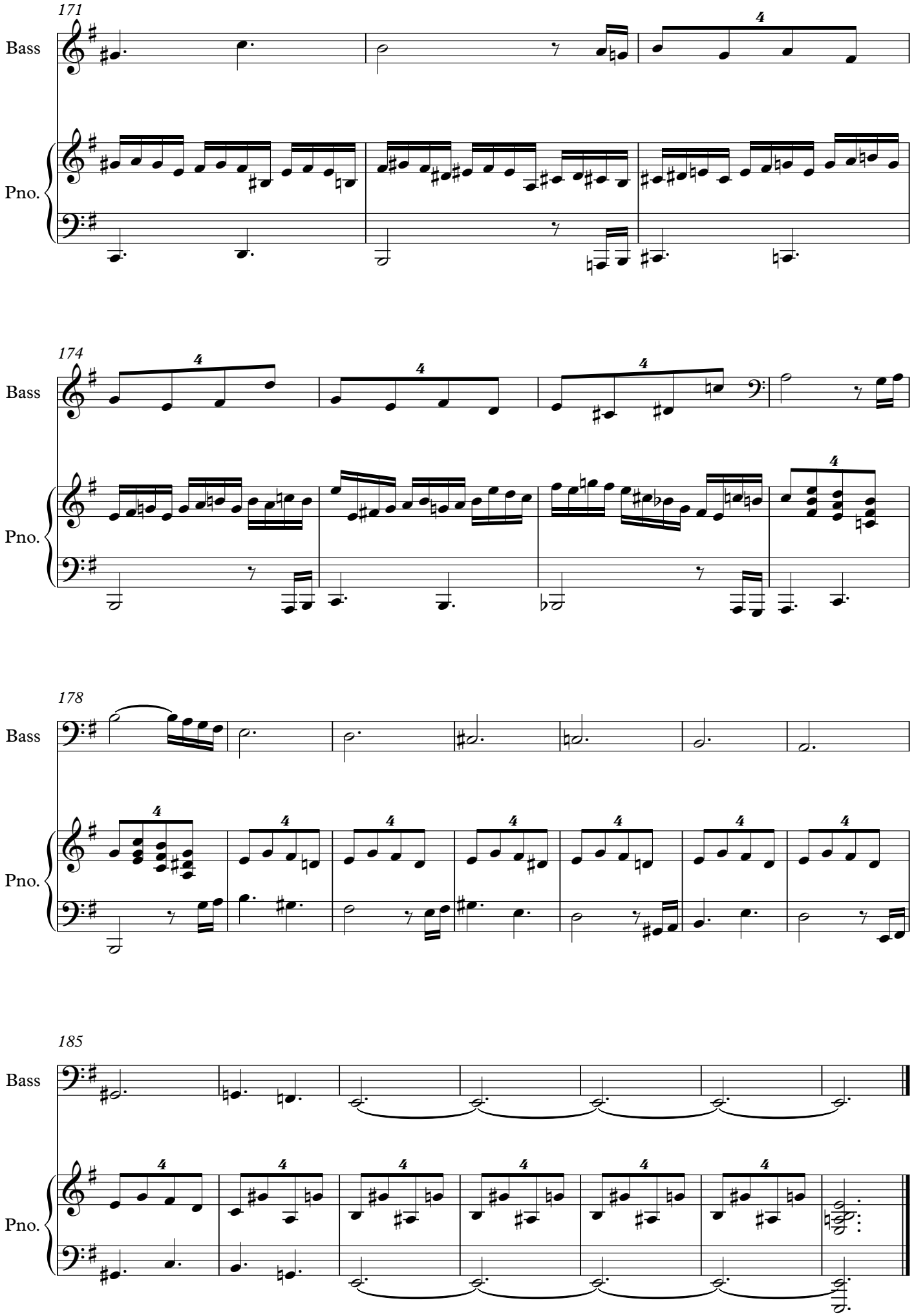
171
Bass
Pno.
174
Bass
Pno.
178
Bass
Pno.
185
Bass
Pno.